

Adam Guier June
Page 271

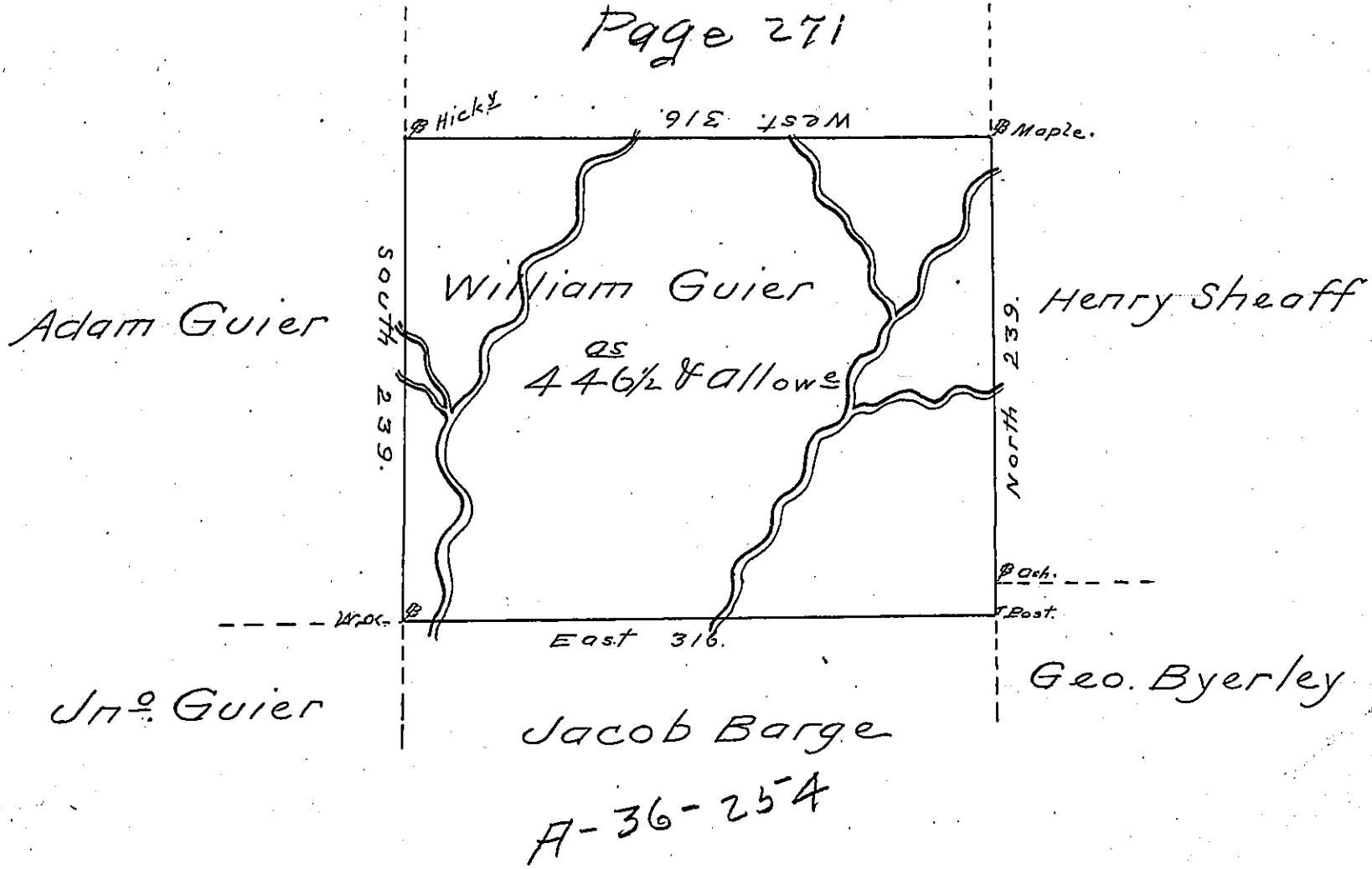

A Draught of a tract of Land called _____
 Situate on the Waters of Wappalopen Creek Joining
 Land Surveyed for Jacob Barge & others in Luzerne
 County Containing four hundred & forty six acres
 1/2 & allowe of six & Cent for Roads &c. Surveyed for
 William Guier the 15th Day of April 1789 in Pur-
 suance of a Warrant Dated the 13th Day of March
 1789

by W^m Gray D.S.

To John Lukens Esq^r }
 Survey Gen^l }

IN TESTIMONY that the above is a copy of the original remaining on file in
 the Department of Internal Affairs of Pennsylvania, made
 conformably to an Act of Assembly approved the 16th day of
 February, 1833, I have hereunto set my Hand and caused
 the Seal of said Department to be affixed at Harrisburg,
 this thirtieth day of November 1904.

James R. Pearson
 Secretary of Internal Affairs.